Senate Districts 1 & 2
Okaloosa County, FL

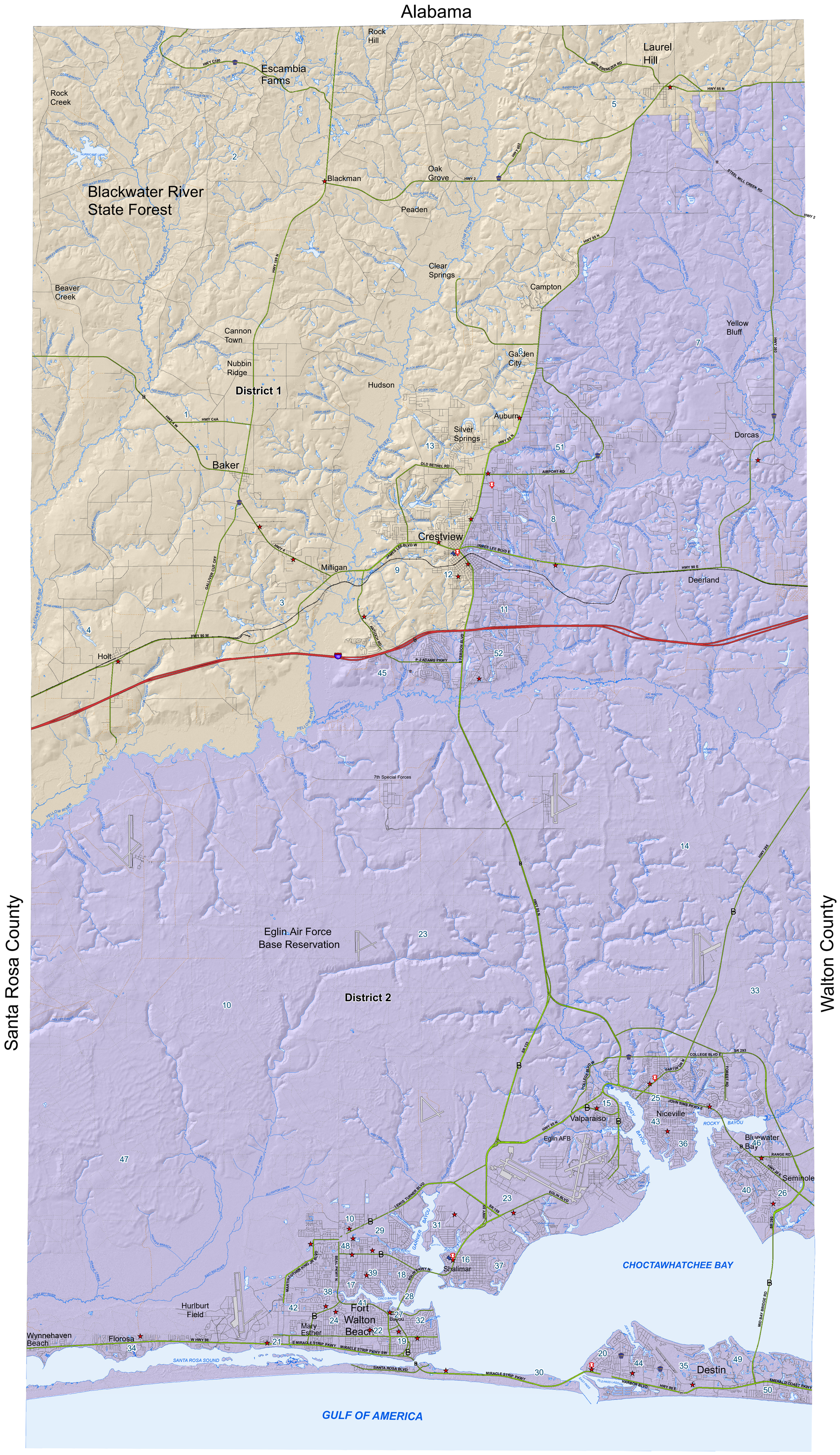

BROXSON, DOUG

TRUMBULL, JAY

INTERSTATE

PRIMARY ROAD

RAILROADS

SECONDARY ROAD

UNPAVED ROAD

2020 CENSUS COUNT

AREA	POPULATION
CINCO BAYOU	457
CRESTVIEW	27,134
DESTIN	13,931
FT WALTON BEACH	20,922
LAUREL HILL	584
MARY ESTHER	3,982
NICEVILLE	15,772
SHALIMAR	737
VALPARAISO	4,752
UNINCORPORATED	123,397
TOTAL	211,668

Okaloosa County is a county located in Northwest Florida and is bordered on the north by Alibama, on the south. Located it extends from the Gulf of Mexico to the Alabama state line. Okaloosa County was formed in 1915 and its county seat is Crestview.

Eglin Air Force Base, the largest military reservation in the United States, it spans three counties with Okaloosa County claiming the greatest percentage.

According to the U.S. Census Bureau, the county has a total area of 1,082 square miles, of which, 936 square miles of it is land and 146 square miles of it (13.53%) is water.The range of elevation is 0-235 feet.

The Emerald Coast is a popular vacation spot due to its miles of white sandy beaches and cool emerald green water.

The average annual climate is 68.4ºF with an average summer temperature of 80ºF, an average winter temperature of 51ºF, and an average annual rain fall of 64 inches.

MAP PROJECTION:
Lambert Conformal Conic Projection
Stateplane: Florida North (0903) NAD 1983(90), NAVD 1988.

PUBLIC RECORD:
This map was created by Okaloosa County GIS and is in the public domain pursuant to Chapter 119, Florida Statutes.

DISCLAIMER:
Okaloosa County hereby expressly disclaims any liability for errors or omissions in these maps, indexes or legends.

Vote Okaloosa
Paul Lux, Okaloosa County Supervisor of Elections

1 in = 1 miles

0 0.5 1 2 3 Miles

Okaloosa County, FL

Map Produced By:
Okaloosa County GIS
3/6/2025

Document Path: \\gisvm100\gisprojects\COUNTY\SOE\FL_Senate\State_Senate_36x48_Relief.mxd Page Size: 36" x 48"